3/4 Waltz
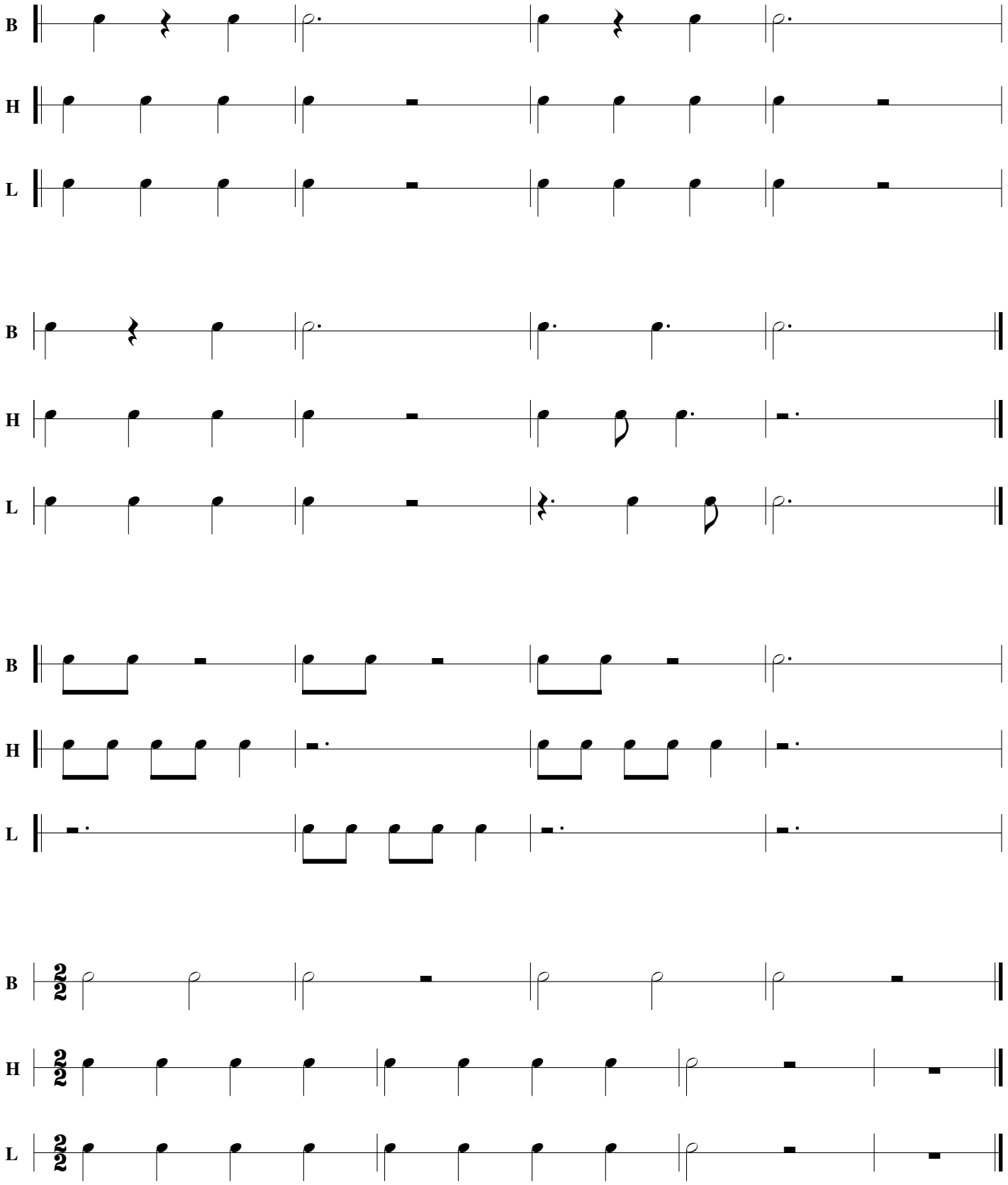
Rocking Ma Baby